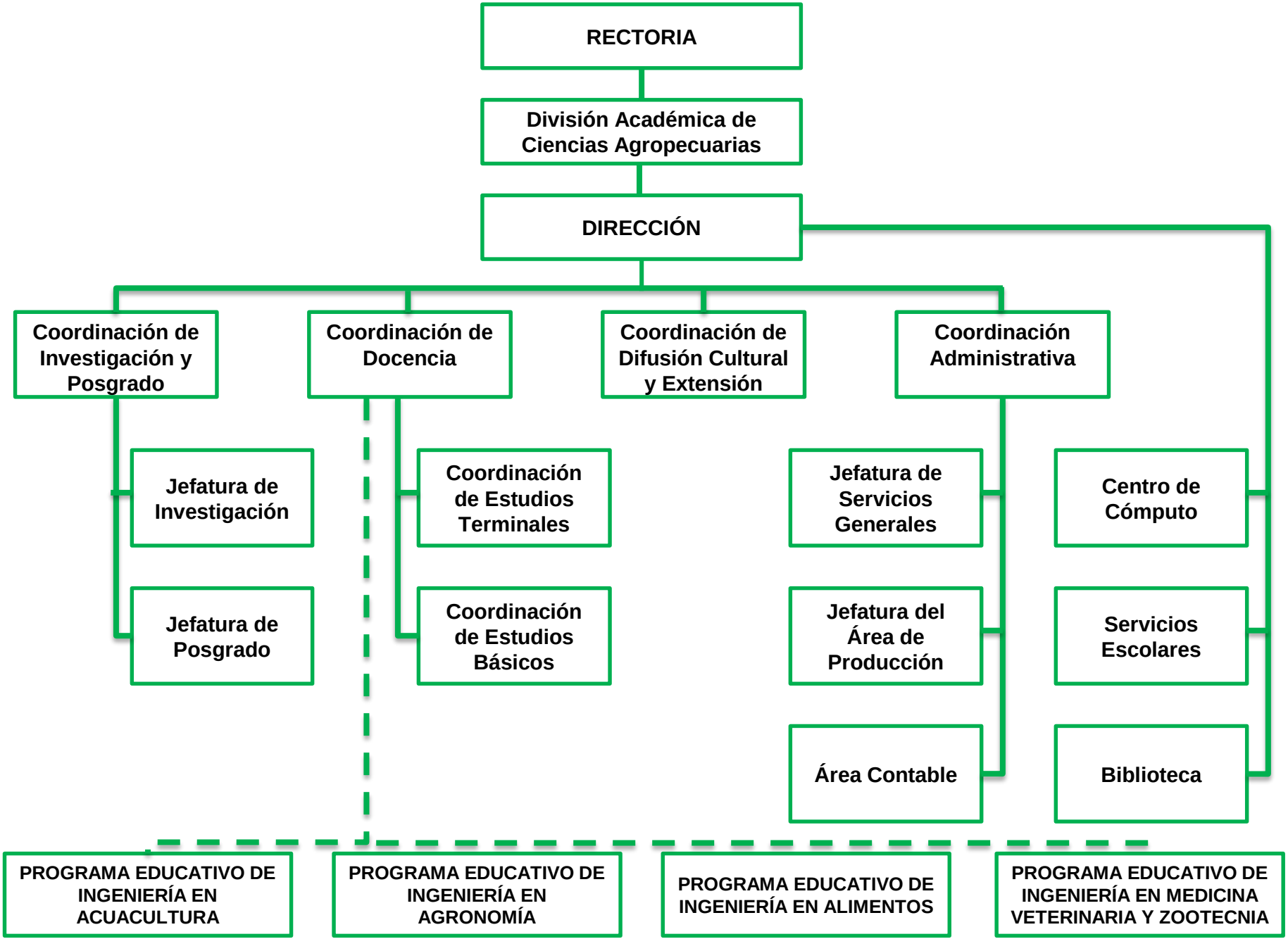ORGANIGRAMA DE LA DIVISIÓN ACADÉMICA DE CIENCIAS AGROPECUARIAS